

CONDUCTOR'S SKETCH

HELLO BEAUTIFUL

THE CONDUCTOR

341

SOLE DISTRIBUTOR
WALRUS MUSIC PUBLISHING
P.O. Box 11267
Glendale, CA 91206 U.S.A.

- Staff 1:** Annotations include "Slow", "BRASS", "TRAPS IN HARMONIES", "P", "Bbm7", "Fm", "Bbm9", "Saxes & Lower", "Solo".
- Staff 2:** Annotations include "Piano", "TRAPS", "TRAP'S", "TRAPS", "BONE".
- Staff 3:** Annotations include "TRAPS", "Am7", "Ab7", "Db7", "Gb7".
- Staff 4:** Annotations include "13", "Alto Sax", "F7", "Saxes", "Dimin.", "Ab7", "Bbm7", "Eb7", "Ab7", "Db7".
- Staff 5:** Annotations include "ALL OTHER SAXES TO FLUTE", "1-3 TRAPS TO HARMONIES", "4 TRAPS TO FL.", "Gm", "Fm9", "Bb7", "Eb9", "Fm9", "Gm7", "A7".
- Staff 6:** Annotations include "17", "Alto Sax", "Dm9", "Db9", "Cm7", "F7b9", "Bbm7", "Cb11", "B7".
- Staff 7:** Annotations include "21", "D.V. To SAXES", "P.S. OPEN", "E9", "Em9", "Sax Solo", "Eb9+11", "D9", "Solo FILL".
- Staff 8:** Annotations include "29", "Em7", "Gm7", "Saxes", "Bbm7/Eb", "EUS", "A7/Eb".
- Staff 9:** Annotations include "33", "Ab7", "TRAMP", "Sax Solo", "Am9", "D7b9", "G7", "C13", "F7-5", "Bb7b5".
- Staff 10:** Annotations include "37", "Eb7", "Sub mp", "Ebm9", "Gbm9 + Saxes", "TRAMP", "A+TRAPS", "Cm9", "TROM. B'GRAND CRNS. POLO A POLO", "Em9", "Em9", "Db7", "Gm7", "C13".

© 1978

MATT CATINBUR

HORN INTERLUDE

45 SAKES (40) HORN INTERLUDE Saxes 2nd Level

50 SAKES TRAPL. ENS. B. TRUMPET BASS

54 TRM. SOLO + RHYTHM. BASS PIANO

59 ALTO 1 SOLO Eb7 Fm7 Brass Cm9/6 A7b9 D9b9 Dm9 Saxes 2nd Level Db9 Cm7 C7 Fm7 Bb7

65 Eb7 Fm7 Brass Cm9/6 A7b9 D9b9 Dm9 Saxes 2nd Level Db9 D9b9 Dm9 Saxes 2nd Level

69 Cm7 F13 Bb7 HALF TIME Gbm11 SAKES B7

73 ED9 Em4 Eb9 D9 TRAPL. END ALTO SOLO Em9 Gm11

74 ENS. Bbm7 Eb Sax Background A7/Eb A7b9 Am7 D7b9 Eb13 Gp7 C13

80 F7 Bb7b5 ALTO Cadenza (ATEM.) Trum. Solo Gm9 Bbm7 Eb13

85 A7b9 Db13 Gm7 Sax Background C13 Fm9 Bb7 Eb7 Ebm9

90 Gbm9 Brass ALTO SOLO Am9 Cm9 Ebm9 Ab7 D9b9 Saxes Ebm9 D9

95 Pb9 Ebm9 ALTO Solo D7m9 Ab7 ENS. D9 Db7 D9b9 ALTO 2 Fill Traps in Horn Bass + Rhythm

1ST PLT10

Alto I

HELLO BEAUTIFUL

MATTHEW CATINGUB

SOLE DISTRIBUTOR
WALRUS MUSIC PUBLISHING
P.O. Box 11287
Glendale, CA 91206 U.S.A.

MATTHEW CATINGUB
P.O. Box 11287
Glendale, CA 91206 U.S.A.

11/77

12

$\text{♩} = 60$

13

21

29

37

46

4

59 D Δ 7 E Δ 9 G Δ 9 C Δ 9 F Δ 9 B Δ 9 E Δ 9 A Δ 7 D Δ 9 G Δ 7 C Δ 7 D Δ 9 E Δ 9 C Δ 7-9 Δ 5 F Δ 7-9 Δ 5

60 B Δ 9 B Δ 9 A Δ 9 D Δ 9 G Δ 7

61 E Δ 9 B Δ 7 C Δ 7 C Δ 9 C Δ 9 B Δ 7

62 E Δ 7 A Δ 9 D Δ 9 G Δ 7-5

(A TEMPO)

CADENZA

63 SOLO

64 SOLO

65 EMS.

66

67 SOLO

68 B Δ 7

FILE

FLUTE Alto II

HELLO BEAUTIFUL

MATT CATINGUB

SOLE DISTRIBUTOR
WALRUS MUSIC PUBLISHING
P.O. Box 11267
Glendale, CA 91206 U.S.A.

ALL RIGHTS RESERVED
DATE

11/77

♩ = 60

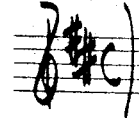

3

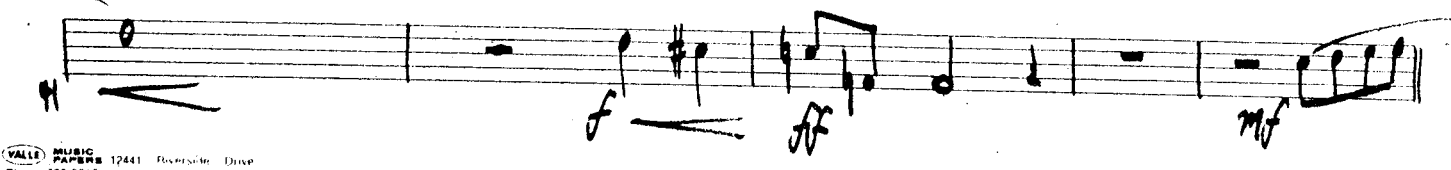
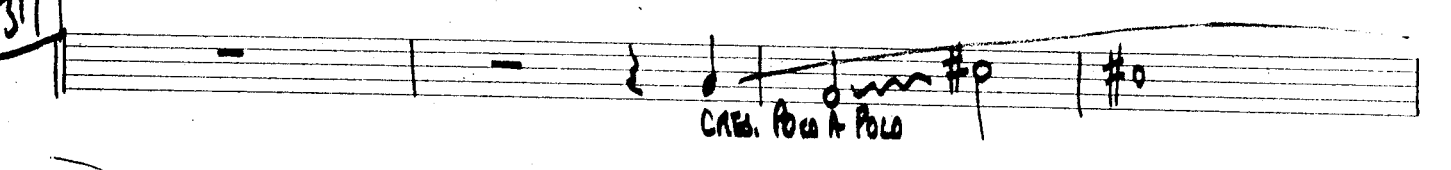
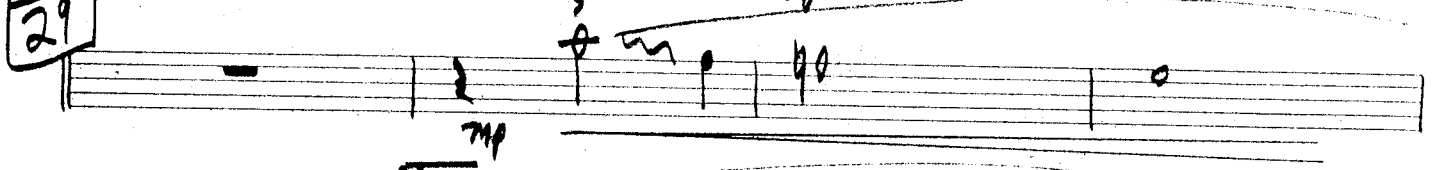
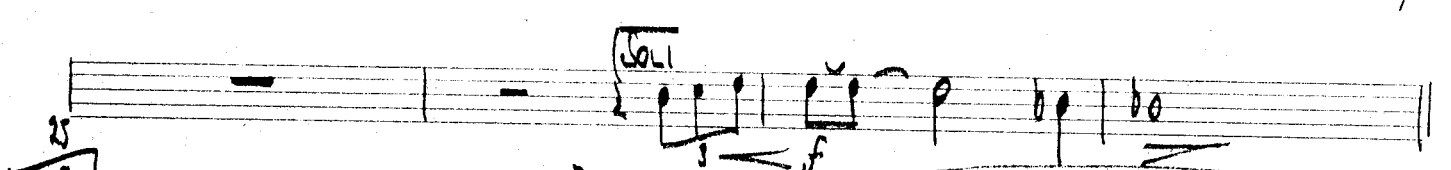
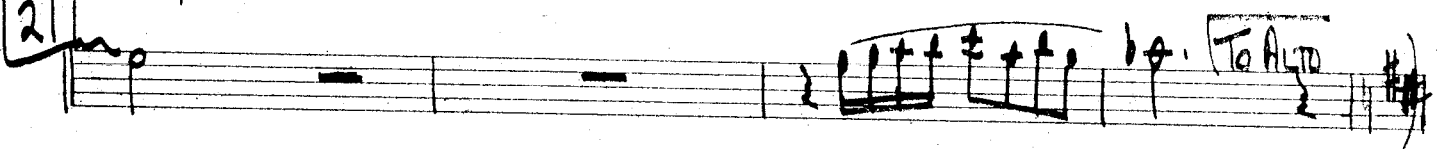
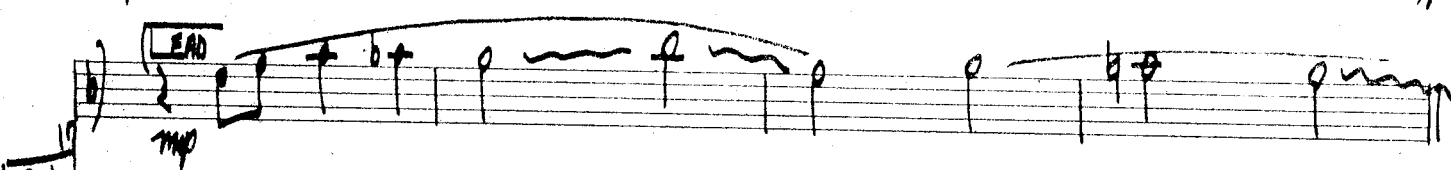
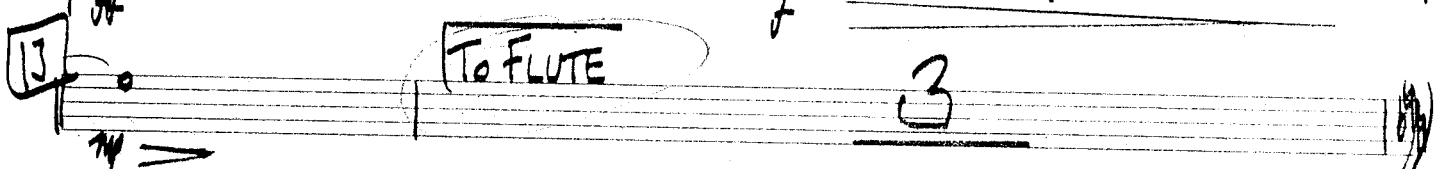
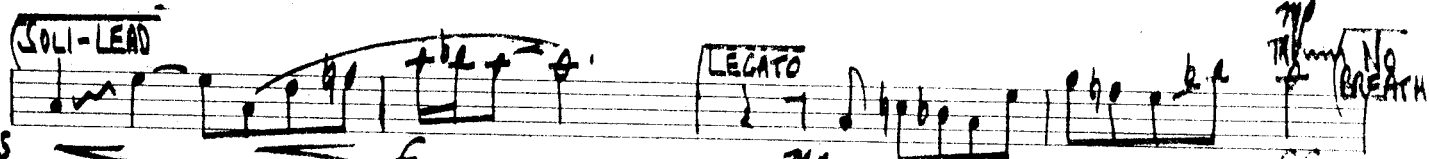

46

50

p

54

59

mf

d=d DoubleX *SOLI*

67

78

f

mp

87

ff

A Tempo *SOLI*

93

ff

99

mf

104

TENOR I
FLUTE
Tenor I

SOLE DISTRIBUTOR
WALRUS MUSIC PUBLISHING
P.O. Box 11267
Glendale, CA 91206 U.S.A

HELLO BEAUTIFUL

MATT CATINGUB

DATE 11/77

$\text{♩} = 60$

Key signature: one sharp (F#) and time signature: common time (C). Includes a large handwritten number '3' above the staff.

46

59

78

87

93

FLUTE
Tenor II

SOLE DISTRIBUTOR
WALRUS MUSIC PUBLISHING
P.O. Box 11267
Glendale, CA 91206 U.S.A.

HELLO BEAUTIFUL

MATTHEW CATINGUB

MATTHEW M. CATINGUB
ORCHESTRATOR
DATE 1/27

$\text{♩} = 60$

(etc)

3

1/27

mp

5 *SOLI* *f* *LEGATO* *mp* *ff* *Tabun* *No BLEN*

9 *SOLI* *f*

13

To FLUTE

3

mp

17 *mp*

21

25 *TENOR* *SOLI*

29

33 *SOLI* *ff* *mf*

37

Crece. Poco a Poco

41 *f* *ff* *mf* *mf*

46

SOLI

59

67 DANCE TUNE (SOLI)

78

87 TEMPO (SOLI)

93

DAVID J. J. J.
Walt
Bari
Sax

SOLE DISTRIBUTOR
WALRUS MUSIC PUBLISHING
P.O. Box 11267
Glendale, CA 91208 U.S.A.

HELLO BEAUTIFUL

14 BT1 LATINGSUB

MAILED BY
DATE 11/77

$\text{♩} = 60$

3

mp

SOLI

LEGATO

mp

ff

Tam

NO BREATH

13

TO FLUTE

f
3

mp

21

mp

TO BARI.

SOLI

29

mp

f

37

mf

f

CRES. POCO A POCO

41

mf

ff

46

59

And Doux *SOLI*

78

87

ALLEGRO

93

Trumpet I

SOLE DISTRIBUTOR
WALRUS MUSIC PUBLISHING
P.O. Box 11287
Glendale, CA 91206 U.S.A.

HELLO BEAUTIFUL

1977 CONTINUOUS

MATTHEW M. CALLECHO
ORIGINAL INSTRUMENTAL
1977

$\text{♩} = 60$

HARMON

OPEN

To Cup

2

13

PLAY UNDER W.W.

21

OPEN

3

29

2

37

3

46

6

(SOLO)

FLUEGEL. 59

58 3

63 3 **DOUB. X FEEL**

DOUBLE X

67 3

DOUBLE X

73 **(TO TRP.)** 2

78

3

87

ff
TEMPO

93

2

ff **HARMON** 5

97 **mf**

105 **mf**

1877 C

Trumpet 2

SOLE DISTRIBUTOR
WALRUS MUSIC PUBLISHING
P.O. Box 11287
Glendale, CA 91206 U.S.A.

HELLO BEAUTIFUL

MATT LATINGUS

MATTHEW M. LATINGUS
COMPOSER
DATE 11/77

$\text{♩} = 60$ (HARMON)

FLUEGEL 59

51

3

mf

DOUBLE FEEL.

d = d Dou. X

63

3

d = d

TO TRPT.

2

78

f

2

82 *mf*

87 (A TEMPO)

f

2

93

2

mf

HARMON

5

97

ff

105

mf

1771. W
Trumpet 3

SOLE DISTRIBUTOR
WALRUS MUSIC PUBLISHING
P.O. Box 11267
Glendale, CA 91206 U.S.A.

HELLO BEAUTIFUL

1771 LUTINGUS

MATTHEW W. LUTINGUS
COMPOSER AND LYRICIST

11/77

Harmon $\text{♩} = 60$

mp f mp TAB OPEN

13

Part 1 Brass W.W.

21

OPEN

29

37

46

ff SOLO V

FLUEGEL 59

51 3 *mf*

61 *DOUX FER.*

♩ = 6 Doux. X

67 3

73 *To TRPT.* 2.

78

87

82 *ff* *Al TEMPO*

93

2 *mf*

97 *ff* *HARMON* 5

105

mf

1071 U
Trumpet 4

SOLE DISTRIBUTOR
WALRUS MUSIC PUBLISHING
P.O. Box 11267
Glendale, CA 91206 U.S.A.

HELLO BEAUTIFUL

MARY LAKINGUI

MATTHEW S. CATINICH
CONDUCTOR/COMPOSER
DATE

11/77

♩ = 60 HARMON
mp

OPEN

TO FLUEGEL

13

LEAD/LOWES

ff

p

21

TO TRPT.

29

37

ff

46

SOLI

52

58 FLUEGEL 59 3

63 DOUG. X FEEL

67 DOUG. X 3

73 TO TRPT 2

78

82 3

87 ff A TEMPO FLUEGEL 2

93

98 TO TRPT IN HARMON 5

105

Empty musical staves

WALRUS 1

SOLE DISTRIBUTOR
WALRUS MUSIC PUBLISHING
P.O. Box 11267
Glendale, CA 91206 U.S.A.

HELLO BEAUTIFUL

ALFRED CATINCUB
ARCHITECT/COMPOSER

Bone I

DATE

TRUMPET

Bone 2

SOLE DISTRIBUTOR
WALRUS MUSIC PUBLISHING
P. O. Box 11267
Glendale, CA 91206 U.S.A

HELLO BEAUTIFUL

MATT LATINGUS

MUSIC PAPER COMPANY
1111

TRON 2
Bone 3

SOLE DISTRIBUTOR
WALRUS MUSIC PUBLISHING
P.O. Box 11267
Glendale, CA 91206 U.S.A.

HELLO BEAUTIFUL

MAST LATING 1/8

MATTHEW M. CATINCUB
ORCHESTRATOR/CONDUCTOR

DATE 11/78

$\text{♩} = 60$

Measure 13: **13** *sfz* *f*

Measure 21: **21** *mp*

Measure 25: **25**

Measure 29: **29** *p* CARI. POLO A POLO *sp* *sp* **SOLI**

Measure 33: **33** *sfz* *mf*

Measure 37: **37** CARI. RICO A POLO

Measure 41: **41** *mf*

Measure 46: **46** *SOLI*

Measure 50: **50** *sfz*

59 **BUCKET** *mf* 2 3

63 *mf* **DOUBLE X** *mf* **DOUBLE X FEEL** 3

77 **OPEN** 3

82 *f* **SOLI** *f* *mf* *mf*

93 *mf*

97 *mf*

105

Duos I Rom 1
Bone 4

SOLE DISTRIBUTOR
WALRUS MUSIC PUBLISHING
P.O. Box 11267
Glendale, CA 91206 U.S.A.

HELLO BEAUTIFUL

MATT LATINO

$\text{♩} = 60$

1/78

Other markings include "DOWNSIDE FEEL" above staff 2, and various dynamic markings like "mf", "ff", "mp", and "ffz".

Piano

$\text{♩} = 60$

$2 \times A_5$

IV 7A

Measure 13: Chords: Fd7, Gm9, Abm9, Bbm9, Eb13, Ab9, Dbd9, Gm9, C13, Fm7, Bb7, Eb9, Fm9, Gm9, A715. Dynamics: *mp*.

Measure 21: Chords: Dm1, Db9, Cm9, F7b9, F7b9, Bbd7, Gbm11, B13, Eo7, Em9, Eb9/A, Dm9. Dynamics: *mp*.

Measure 29: Chords: Em7, Gm9, Bbm7, Eb, A7/Eb, A7/Eb, Ab9, Eb, Ab7, Am9, D7b9, Gb7, C9, F7m9, Bb7, E. Dynamics: *Cres. Poco A Poco*, *ff*, *mf*.

Measure 37: Chords: Eb9, Ebm1, Gbm9, Am9, Cm9, Ebm11, Ab9, Dbd9, Bbm9, Gm7, C13, Fd7. Dynamics: *Cres. Poco A Poco*, *f*, *mf*, *mp*.

Measure 46: Chords: Am7, Ab7, Dbd7, Gbd7. Includes a melodic line with a 9th interval.

Measure 57: Chords: Fd7, Gm9, Bbm1, Eb13, Ab9, Dbd9, Gm9, C7, Fm9, Bb7, Eb7, Fm9, Gm9, Em7b9, A715. Dynamics: *DOUB. X FEEL*, *mp*.

Measure 64: Chords: Dm9, Db9, Cm9, F9, Bbd7. Dynamics: *DOUB. X FEEL*, *mp*.

Measure 71: Chords: Gbm11, B7, Eo7, Em9, Eb9, Dm9. Dynamics: *mp*.

Measure 78: Chords: Em9, Gm9, Bbm9, A7/Eb, Ab7, Am9, D7b9, Gb7, C9, F13, Bb7, A5. Dynamics: *ff*, *mf*.

87

A TEMPO

Chord progression: Gm7 Bbm7 Eb9 Ab9 Gm7 C9 Fm9 Bb13

93

Chord progression: Ebb7 Ebm7 Gbm7 Am7 Cm7 Ebm7 D9s Dbm7 Ebm9 D9

Chord progression: Dm7 Dbm7 Dbm7#11

mf

BASS

♩ = 60 Pizz.

11/78

9

13

21

29

37

46

59

67

Chord progression for measures 13-20: F#7, Gm9, Abm9, Bbm9, Eb13, Abm9, Db9, Gm9, C13, Fm7, Bb7, Ebm9, Fm9, Gm9, A7#5.

Chord progression for measures 21-28: Dm9, Db9, Cm9, F#m9, Bbm7, Gbm11, B13, Eb7, Em9, Eb9/A, Dm9.

Chord progression for measures 75-82: F#7, Gm9, Bbm9, Eb13, Abm9, Db9, Gm9, C7, Fm9, Bb7, Ebm7, Fm9, Gm9. Includes the instruction *(Doubt & Fear)*.

Chord progression for measures 83-90: Dm9, Db9, Cm9, F9, Bbm7. Includes the instruction *(Doubt & Fear)*.

Five empty musical staves for notation.

DRUMS

SOLE DISTRIBUTOR
WALRUS MUSIC PUBLISHING
P.O. Box 11287
Glendale, CA 91206 U.S.A.

HELLO BEAUTIFUL

MATT LATINGUS

REPRODUCTION OF COPYRIGHTED MATERIAL IS PROHIBITED

11/78

$\text{♩} = 60$ STICK

87

93

99

105